

**GENERAL NOTES**

1. THE CONTRACTOR SHALL VERIFY ALL EXISTING CONDITIONS BEFORE STARTING ANY WORK.
2. THE CONTRACTOR SHALL CONTACT THE ARCHITECT BEFORE PROCEEDING WITH ANY WORK.
3. ALL WORK SHALL BE DONE IN ACCORDANCE WITH THE LOCAL BUILDING DEPARTMENT'S REQUIREMENTS.
4. ALL NECESSARY PRECAUTIONS SHALL BE TAKEN TO PREVENT INJURY OR ACCIDENT TO ABOVE ON SITE.
5. ALL DRAWINGS MUST BE READ IN CONJUNCTION WITH EACH OTHER.
6. ALL WINDOWS ADJACENT TO DOORS OR BATH TUBS SHALL BE TEMPERED SAFELY.
7. DIMENSIONS SHOWN MUST BE USED IN REFERENCE TO SCALED DIMENSIONS, AND ANY DISCREPANCY/FOUND MUST BE REPORTED TO THE ARCHITECT IMMEDIATELY.
8. ALL WORK SHALL BE DONE IN ACCORDANCE WITH THE LOCAL BUILDING DEPARTMENT'S REQUIREMENTS.
9. BEDROOM EGRESS WINDOWS SHALL BE USED WHERE APPLICABLE AND SHALL MEET MINIMAL CLEARANCES AS PER SECTION 1005.4 OF LOCAL BUILDING CODE.

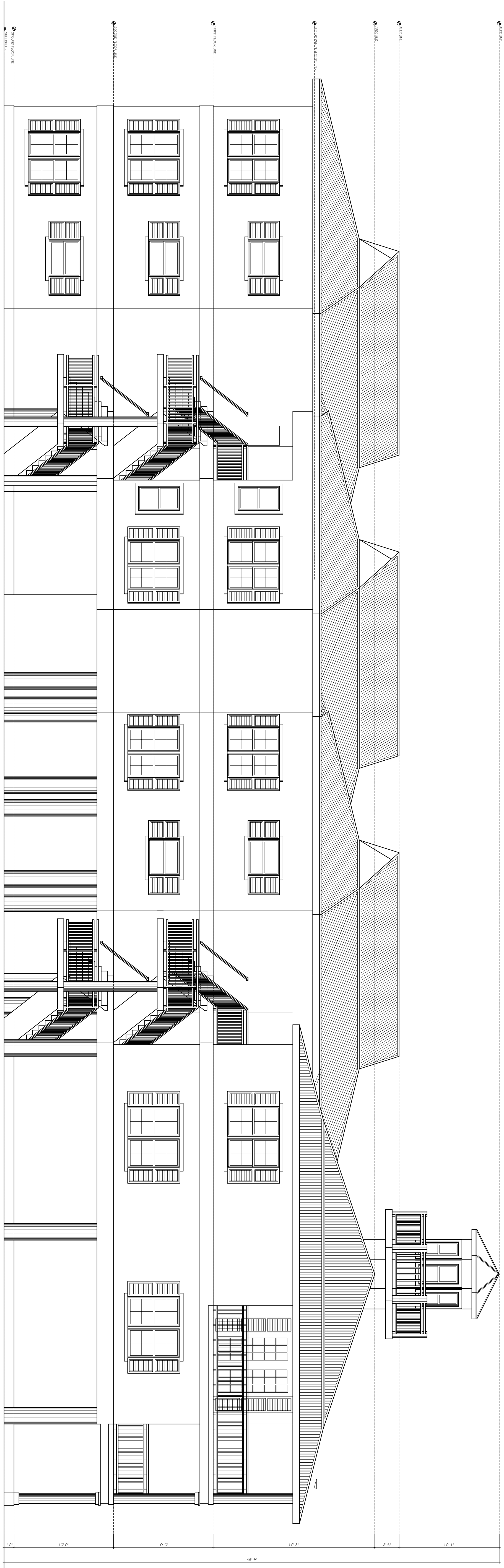

**SOUTH ELEVATION**



**NORTH ELEVATION**

REVISIONS

| NO. | DATE | DESCRIPTION |
|-----|------|-------------|
|     |      |             |
|     |      |             |
|     |      |             |

BY

CAYMAN BUSINESS PARK, BUILDING C UNIT C-2  
**TELEPHONE: 949-2664**  
**FACSIMILE: 945-2179**  
**E-MAIL: ISLDRAFT@CANDW.KY**  
**PO BOX 80, BODDEN TOWN**



SHEET TITLE :  
 ELEVATIONS

PROJECT :  
 PROPOSED LIGHTHOUSE POINT APARTMENTS  
 ON BLOCK 11E PARCEL # 15  
 (WEST BAY NORTH WEST).

DATE: Thu, 18 Oct 2007 - 12:06pm  
 SCALE: SHOWN  
 DRAWN: J. ESULTAR  
 JOB NO.:  
 SHEET NO.:  
 OF A-105 SHEETS.