

GENERAL NOTES

1. THE CONTRACTOR SHALL VERIFY ALL EXISTING CONDITIONS BEFORE STARTING ANY WORK.
2. THE CONTRACTOR SHALL CONTACT THE ARCHITECT BEFORE PROCEEDING WITH ANY WORK.
3. ALL WORK SHALL BE DONE IN ACCORDANCE WITH THE ARCHITECT'S AND LOCAL BUILDING DEPARTMENT'S REQUIREMENTS TO MEET THE LOCAL BUILDING DEPARTMENT'S REQUIREMENTS.
4. ALL NECESSARY PRECAUTIONS SHALL BE TAKEN TO PREVENT INJURY OR ACCIDENT TO AVOID ON SITE.
5. ALL DRAWINGS MUST BE READ IN CONJUNCTION WITH EACH OTHER.
6. ALL DIMENSIONS SHOWN MUST BE ENFORCED TO THE ARCHITECT IMMEDIATELY AND ANY DISCREPANCY FOUND MUST BE REPORTED TO THE ARCHITECT IMMEDIATELY.
7. DIMENSIONS SHOWN MUST BE USED IN REFERENCE TO SCALD DIMENSIONS.
8. ALL WINDOWS ADJACENT TO DOORS OR BATH TUBS SHALL BE TEMPERED SAFETY GLASS.
9. BEDROOM EGRESS WINDOWS SHALL BE USED WHERE APPLICABLE AND SHALL MEET MINIMUM CLEARANCES AS PER SECTION 1005.4 OF LOCAL BUILDING CODE.

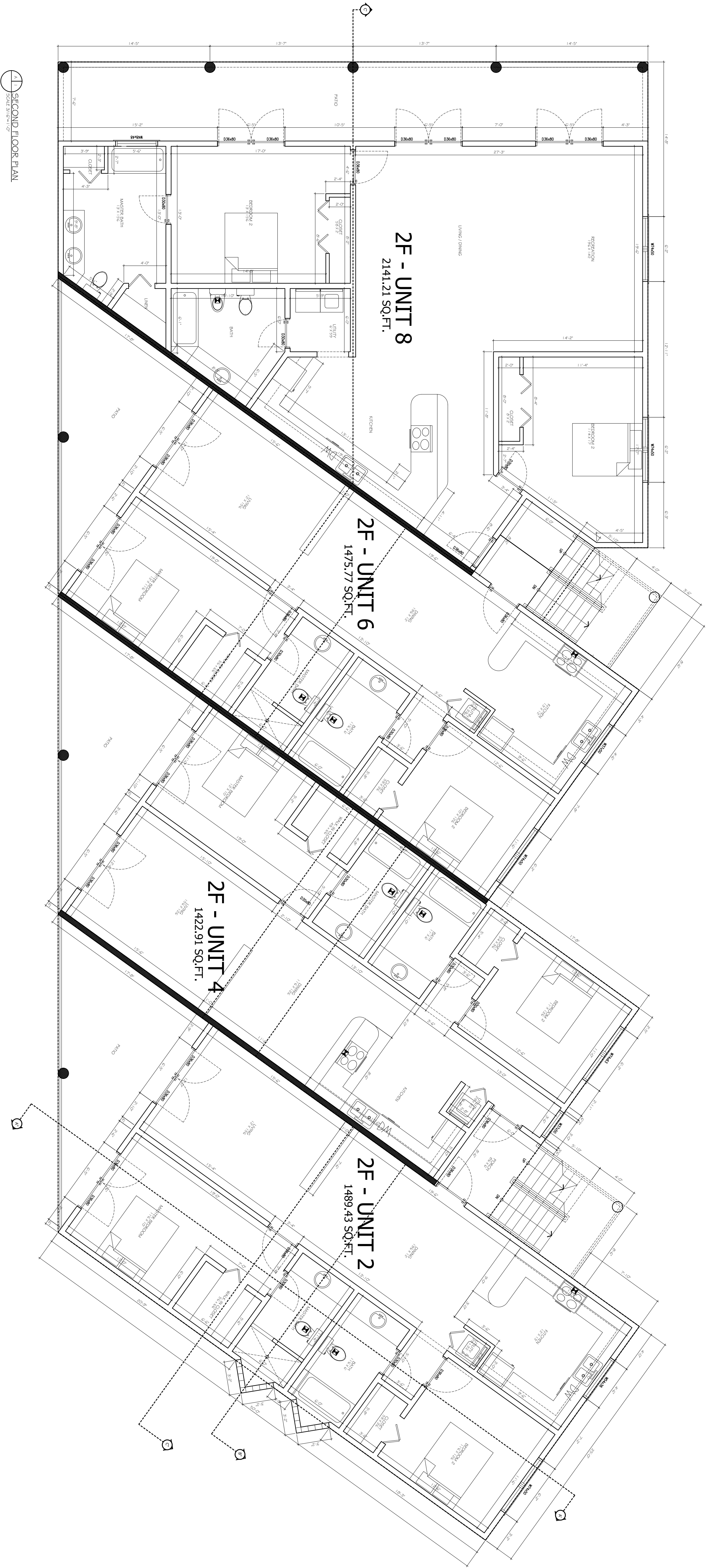

SECOND FLOOR PLAN

REVISIONS	BY

CAVEMAN BUSINESS PARK, BUILDING C UNIT C-2
TELEPHONE: 949-2664
FACSIMILE: 945-2179
 E-MAIL: ISLDRAFT@CANDW.KY
 PO BOX 80, BODDEN TOWN



SHEET TITLE :
 SECOND FLOOR PLAN

PROJECT :
 PROPOSED LIGHTHOUSE POINT APARTMENTS
 ON BLOCK 1E PARCEL # 15
 (WEST BAY NORTH WEST).

DATE: Thu 18 Oct 2007 12:34pm
 SCALE: SHOWN
 DRAWN: J. ESUZAR
 JOB NO.:
 SHEET NO.:
 OF A-103 SHEETS.